

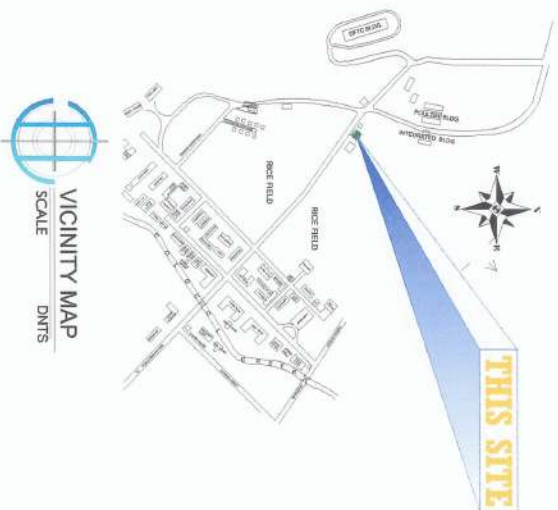

ACTUAL PERSPECTIVE VIEW  
SCALE DNTS

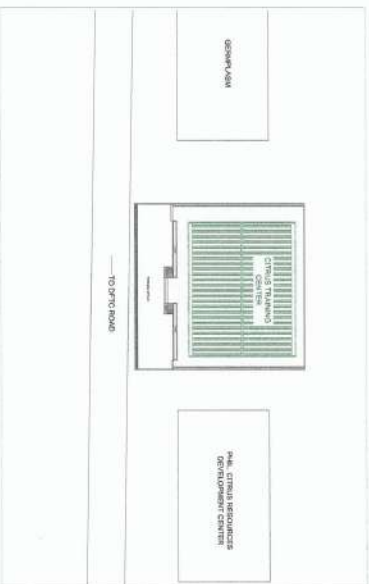

VICINITY MAP  
SCALE DNTS



SITE DEVELOPMENT PLAN  
SCALE DNTS



TABLE OF CONTENTS

ARCHITECTURAL		DIVISION / CITY / MUNICIPALITY
ACTUAL PERSPECTIVE VIEW		
A-1 SITE DEVELOPMENT PLAN		
VICINITY MAP		
A-2 EXISTING FLOOR PLAN		
A-3 PICTURES SHOWING THE EXISTING CITRUS TRAINING CENTER		
A-4 NEW FLOOR PLAN		
A-5 CEILING FRAMING PLAN		
A-6 BLOW UP DETAIL - 1		
A-7 BLOW UP DETAIL - 2		
A-8 FRONT ELEVATION		
A-9 REAR ELEVATION		
A-10 LEFT ELEVATION		
A-11 RIGHT ELEVATION		
A-12 FRONT ELEVATION (AS-BUILT)		
LEFT ELEVATION (AS-BUILT)		
LEFT ELEVATION (PROPOSED)		
DETAILED ELEVATION OF RAMP		
RAMP DETAILS 2D DIAGRAM		
RAMP DETAILS 3D DIAGRAM		
STRUCTURAL		
DETAIL OF RAMP		
WALL FOOTING PLAN		
WALL FOOTING DETAILS		
ELECTRICAL		
E-1 EXISTING LIGHTING LAYOUT		
E-2 EMERGENCY LIGHT AND EXIT LIGHT LAYOUT		
E-3 VICINITY MAP		
E-4 TRANSFORMER LOCATION		
E-5 SINGLE LINE DIAGRAM		
E-6 TRANSFORMER FULL LOAD CURRENTS		
E-7 PRIMARY (762/13.2KV) TO DELTA SECONDARY (220V)		
E-8 350KVA POLE MOUNTED TRANSFORMER CLUSTER		
FDAS		
F-1 FDAS LAYOUT		
PLUMBING		
ELECTRONICS		
GEODETIC ENGINEER		

PROJECT AND LOCATION:

PREPARED BY:

REVIEWED AND SUBMITTED BY:

CONCURRED BY:

RECOMMENDING APPROVAL:

APPROVED BY:

SHEET NO:



NVSU

REPAIR OF CITRUS TRAINING CENTER

NEUEVA VIZCAYA STATE UNIVERSITY, TAYUMCAMPUS

TRISTAN M. G. AU

Engineering Assistant - IO

ANDRES CABUNGAN JR.

Chief, Infrastructure

YRUSILAS D. CADIENTE

Director, PMSIS

ARVIN P. WILSTEROS

Campus Administrator

CARLOS J. VADUA

VP for Planning Development and Information System

WILFREDO A. DUMALE JR.

University President

A-1

12



REMOVAL OF EXISTING ALUMINUM WINDOW AND DOOR

NOTE:

**\*\*ALL UNCLEAR DETAILS SHOULD BE REFERRED TO PSDS BEFORE EXECUTION OF WORKS.**

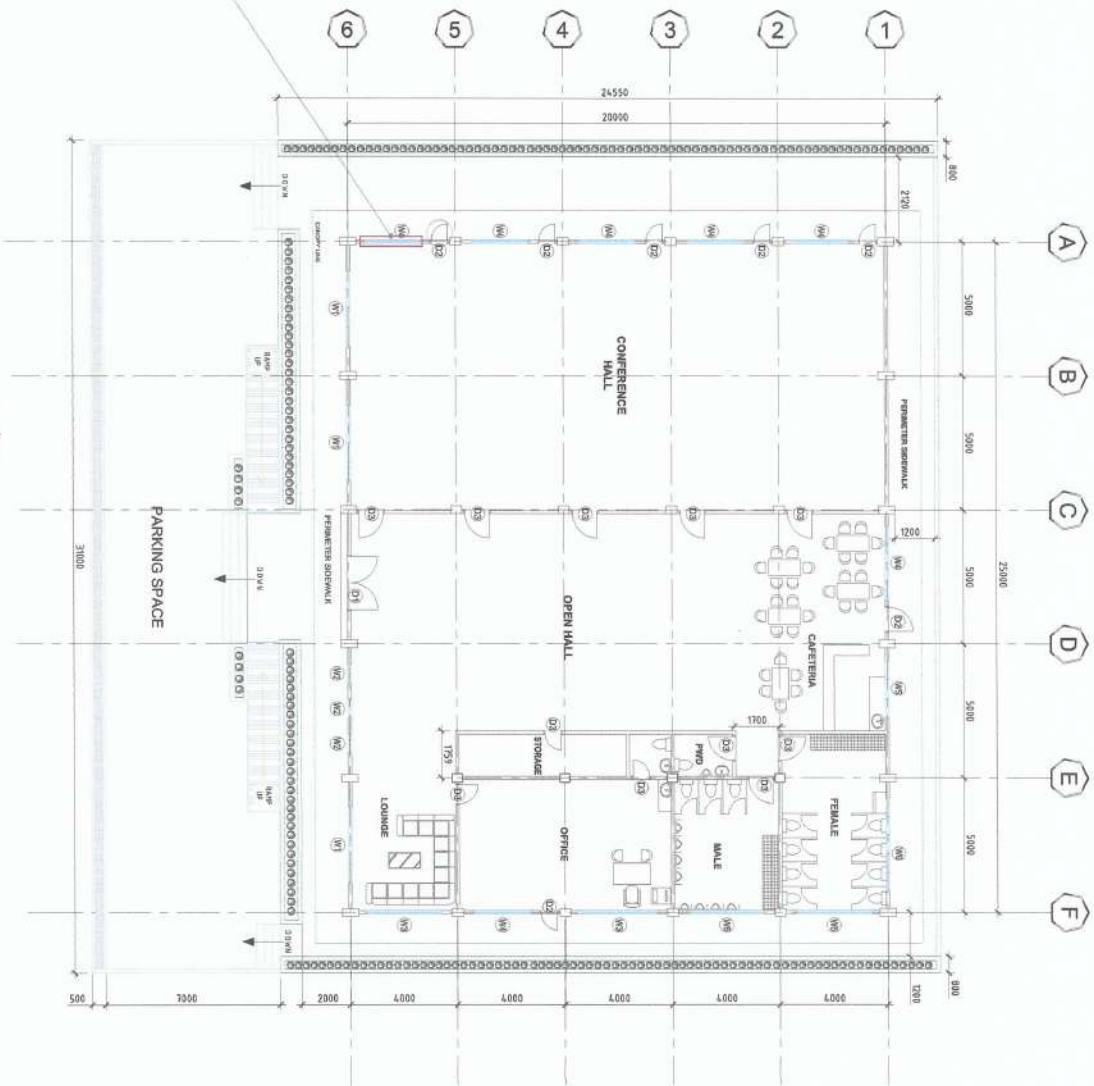

EXISTING FLOOR PLAN  
SCALE 1:200

PROJECT AND LOCATION:

PREPARED BY:

REVIEWED AND SUBMITTED BY:

CONCURRED BY:

RECOMMENDING APPROVAL:

APPROVED BY:

SHEET NO:



**REPAIR OF CITRUS TRAINING CENTER**  
NUEVA VIZCAYA STATE UNIVERSITY, BAYOMBONG CAMPUS

TRISTA J. ANTELLA G. AU  
Engineering Assistant - IO

ANDRES A. SABONGAN JR.  
Chief, Infrastructure

YRUS Y. MALIS D. CADIENTE  
Director, PSDS

ARVINE E. VALLESTEROS  
Campus Administrator

CARLO E. VADRE  
VP for Planning, Development and Information System

WILFREDO A. DUMALE JR.  
University President



PICTURES SHOWING THE EXISTING CITRUS TRAINING CENTER  
SCALE 1:NTS

PROJECT AND LOCATION:	PREPARED BY:	REVIEWED AND SUBMITTED BY:	CONCURRED BY:	RECOMMENDING APPROVAL:	APPROVED BY:	SHEET NO:
 <b>REPAIR OF CITRUS TRAINING CENTER</b> NUBYA VIZCAYA STATE UNIVERSITY, JAYONBONG CAMPUS	TRISTAN ABLE G. AU Engineering Assistant - IO	ANDRES WALBUNGAN JR. Chief Infrastructure	IRUS ALLES D. CADIENTE Director, PRSOS	ARVIN P. MESTEROS Computer Administrator	CARLO E. YADIL VP for Planning, Development and Information System	WILFREDO A. DUMALE JR. University President
						A-3 12



AREA FOR CEILING REPLACEMENT,  
INSTALLATION OF NEW FIBER CEMENT BOARD

INSTALLATION OF NEW ALUMINUM  
FRAMED SWING GLASS DOOR

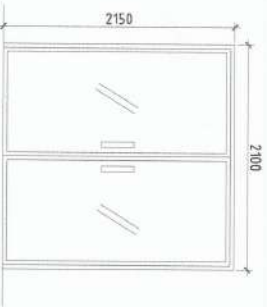

DOOR SIZE (W x H) AS SHOWN  
DOOR TYPE: ALUMINUM FRAMED  
SWING GLASS DOOR, 1" THK COLORED  
GLASS, CONCEALED DOOR CLOSER,  
LOCKSET, HANDLE AND THRESHOLD  
USE 10MM THK. ANAOLK ALUMINIUM  
NO. OF DOORS: 1 SET



SCHEDULE OF DOOR  
SCALE 1:50

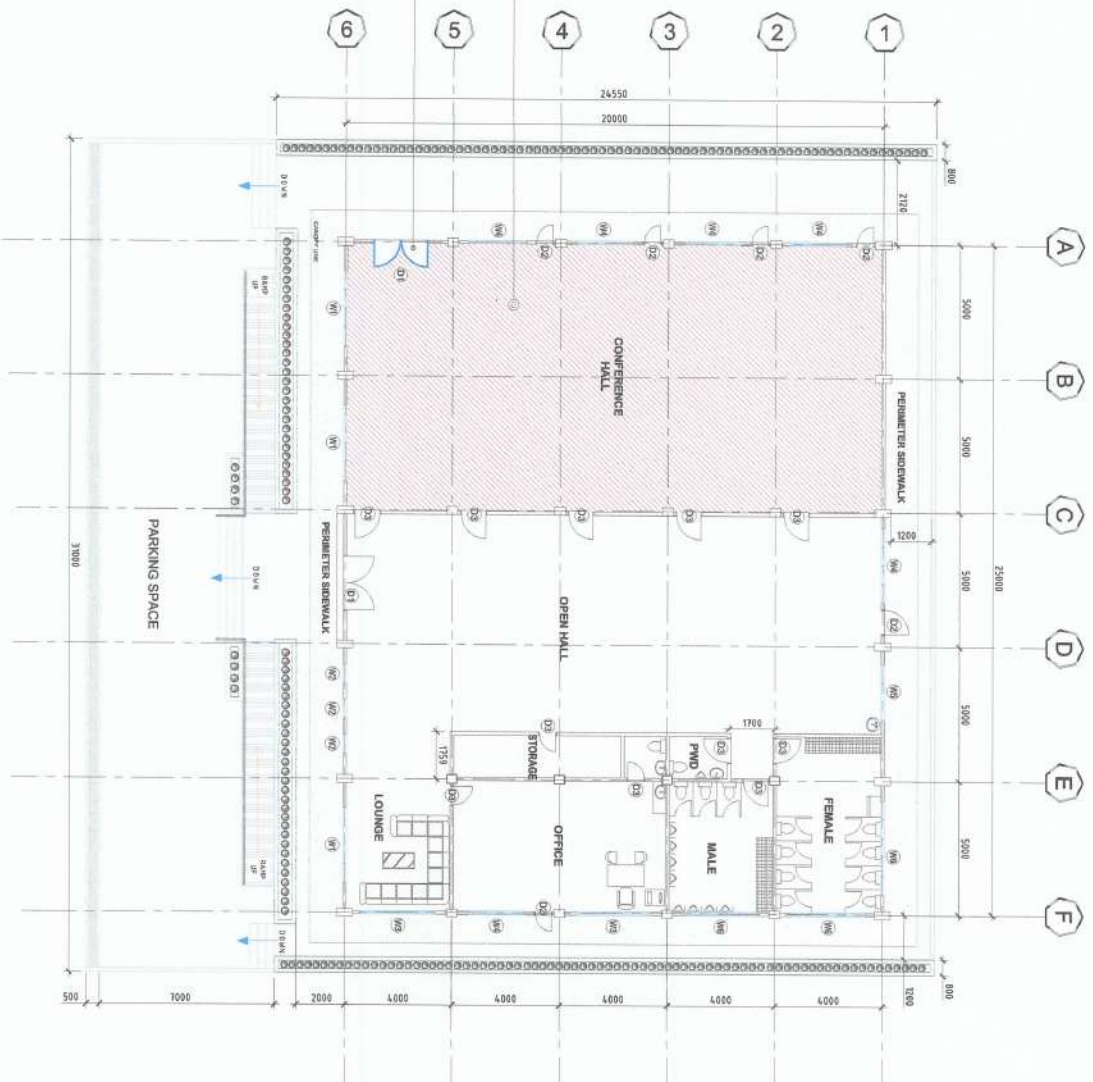

NEW FLOOR PLAN  
SCALE 1:200

#### SCOPE OF WORKS:

1. Repair of Ceiling at the *Conference Hall*.
2. Painting Works for fitem ceiling, plant boxes and other concrete surfaces.
3. Replacement of broken window glass.
4. Installation of new door (left side).
5. Construction of Ramps.
6. Installation of Ramp railings.

#### GENERAL NOTES:

1. All works shall be done in a careful manner to avoid damages of existing structures.
2. All works shall be coordinated to the NVSU Engineer.
3. All finishing works shall be done by skilled laborers in all areas to be painted.
4. All glass shall be provided with cover to avoid getting paint.
5. All waste and to be generated waste shall be cleaned each day of work.
6. All paint containers shall not be placed anywhere in the area.
7. all surfaces intended for painting shall be free from dust, foreign objects, and others.
8. All unclear item on plans and DUPA shall be referred to the NVSU Engineer
9. The building shall not be allowed for sleeping quarters by the contractor's personnel.
10. Provide engineering controls before doing any removal works.
11. All salvage materials shall be turned over to the university with proper documentation. Nothing is allowed for use of the contractor.
12. Supervising Site Engineer shall be present prior the start of removal and installation works.

PROJECT AND LOCATION:

PREPARED BY:

REVIEWED AND SUBMITTED BY:

CONCURRED BY:

RECOMMENDING APPROVAL:

APPROVED BY:

SHEET NO:



**REPAIR OF CITRUS TRAINING CENTER**  
NIEVA VIZAYA STATE UNIVERSITY, BAYONBONG CAMPUS

**TRISTAN M. VILLE G. AU**  
Engineering Assistant - IO

**ANDRES M. SABUNCAN JR.**  
Chief, Infrastructure

**YRUS M. ESTO, CADIENTE**  
Director, PISDS

**ARVING M. MESTEROS**  
Campus Administrator

**CARLO F. VADIN**  
VP for Planning, Development and Information System

**WILFREDO A. DUMAKE JR.**  
University President

NOTE:  
**\*\*ALL UNCLEAR DETAILINGS SHOULD BE REFERRED TO PPSDS BEFORE EXECUTION OF WORKS.**

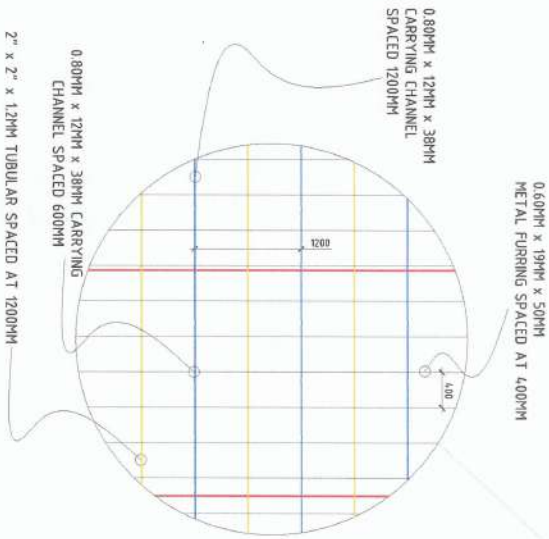

**BLOW UP DETAIL A**  
 SCALE DNIS

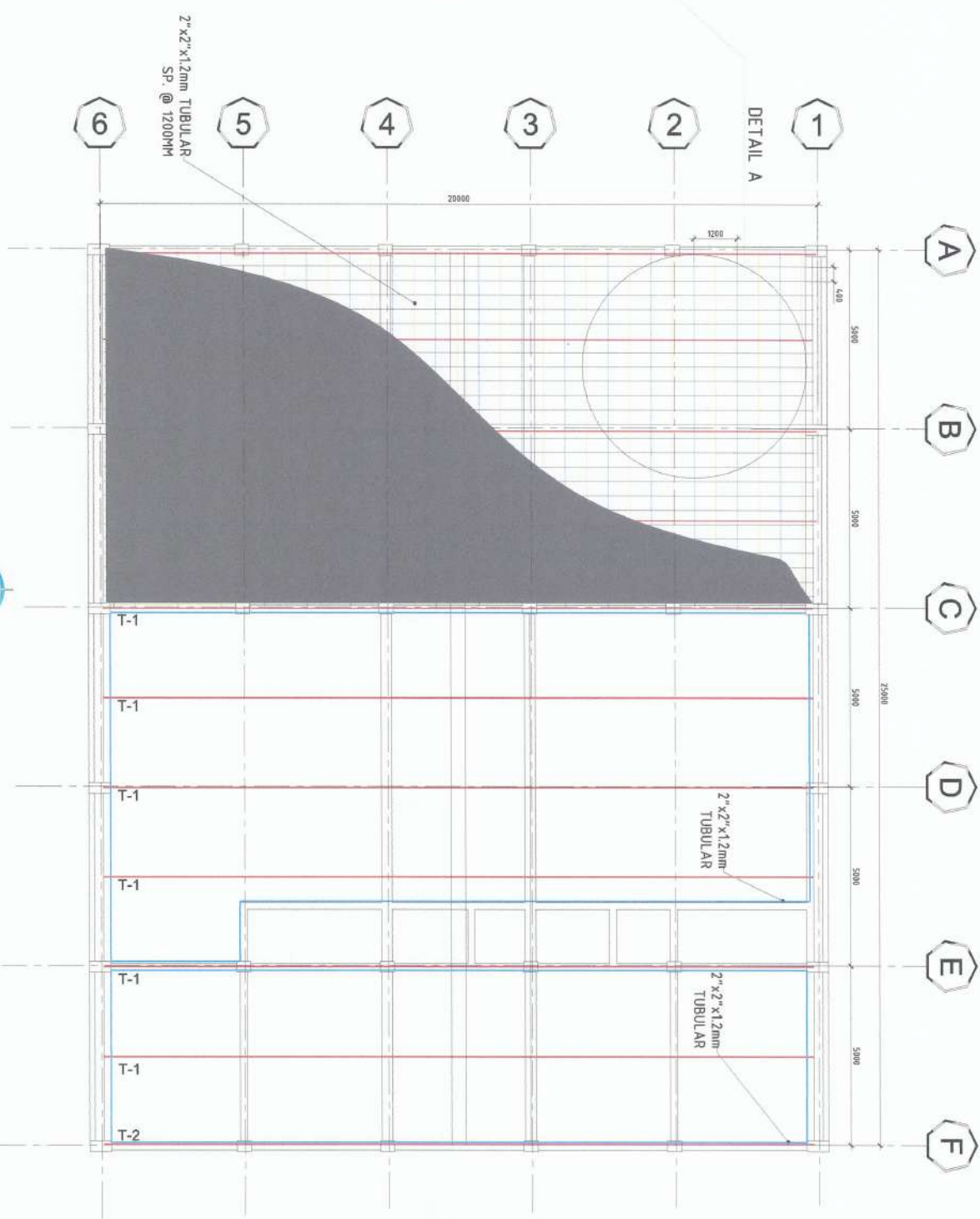

- LEGEND:**
- 0.60MM x 19MM x 50MM METAL FURRING SPACED AT 400MM
  - 0.80MM x 12MM x 38MM CARRYING CHANNEL SPACED 1200MM
  - 2" x 2" x 1.2MM TUBULAR SPACED AT 1200MM

**CEILING FRAMING PLAN**  
 SCALE 1:125

PROJECT AND LOCATION: PREPARED BY: REVIEWED AND SUBMITTED BY: CONCURRED BY: RECOMMENDING APPROVAL: APPROVED BY: SHEET NO:

**REPAIR OF CITRUS TRAINING CENTER**  
 NUBYA VICAYIA STATE UNIVERSITY, IANTORONG CAMPUS

TRISTAN ANIELLE G. AU  
 Engineering Assistant - IO

ANDRES M. SABUNCAN JR.  
 Chief Infrastructure

ARVIN P. VALMOSTEROS  
 Campus Administrator

CARLO F. VADRE  
 VP for Planning, Development and Information System

WILFREDO A. DUMALE JR.  
 University President

A-5  
 12

SEE LEGEND FOR MATERIAL SPECIFICATIONS AND SEE PLAN FOR ACTUAL DETAILS



CEILING FRAME DETAILS 3D DIAGRAM  
SCALE NTS

NOTE:

**\*\*ALL UNCLEAR DETAILINGS SHOULD BE REFERRED TO PPSDS BEFORE EXECUTION OF WORKS.**

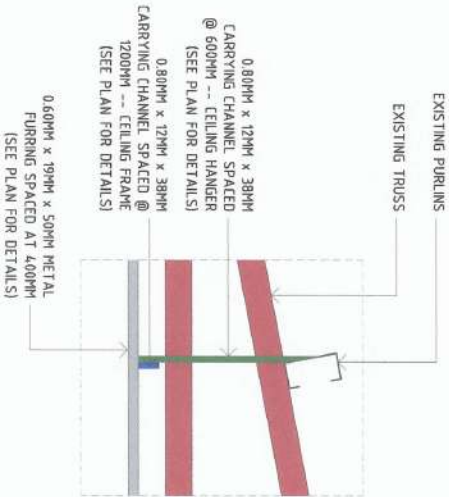

BLOW UP DETAIL - 1  
SCALE 1:10

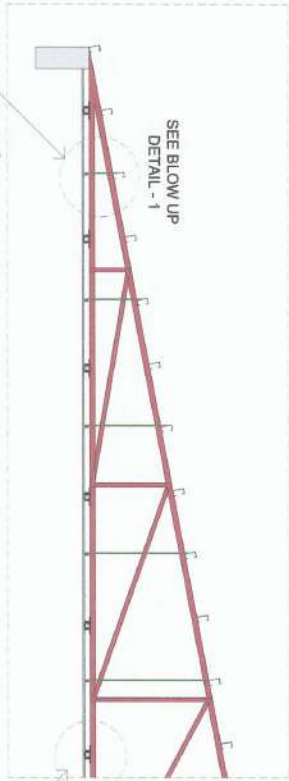

CEILING FRAME DETAILS 2D DIAGRAM  
SCALE 1:50

LEGEND	MATERIAL & SPECIFICATIONS
	EXISTING STEEL TRUSS
	2" x 2" x 1.2MM TUBULAR STEEL CEILING FRAME
	0.80MM x 12MM x 38MM x 5M CARRYING CHANNEL SPACED @ 600MM CEILING HANGER
	0.60MM x 19MM x 50MM x 5M METAL FURRING SPACED AT 400MM
	2MM x 40MM x 40MM x 6M ANGLE BAR (TUBULAR BRACING)
	0.80MM x 12MM x 38MM x 5M CARRYING CHANNEL SPACED @ 1200MM CEILING FRAME

BLOW UP DETAIL - 2  
SCALE 1:10

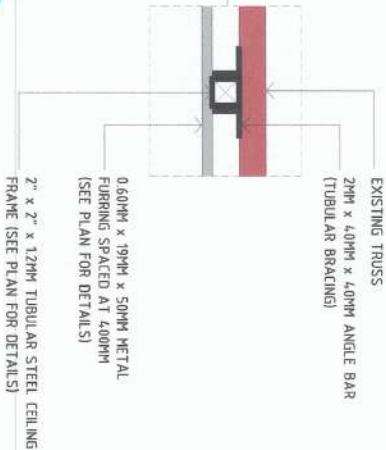

PROJECT AND LOCATION:

PREPARED BY:

REVIEWED AND SUBMITTED BY:

CONCURRED BY:

RECOMMENDING APPROVAL:

APPROVED BY:

SHEET NO.:



REPAIR OF CITRUS TRAINING CENTER

NUEVA VIZCAYA STATE UNIVERSITY, LANTORONG CAMPUS

NVSU

TRISTA MONTILLA G. AU  
Engineering Assistant - 10

ANDRES M. SABINGCAN JR.  
Chief, Infrastructure

ARVIN P. VALDESTEROS  
Campus Administrator

CARLO E. VADIL  
VP for Planning, Development and Information System

WILFREDO A. DUMALE JR.  
University President



FRONT ELEVATION  
SCALE 1:100

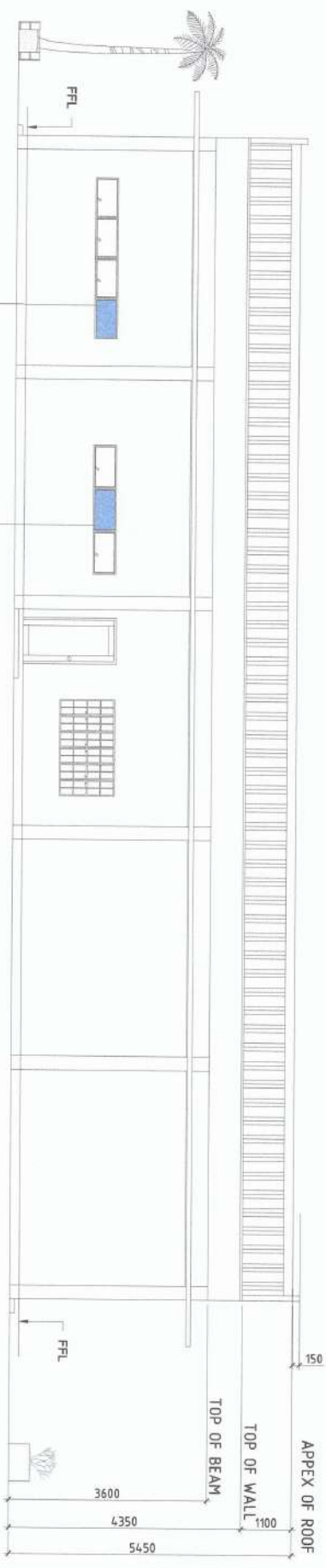

REAR ELEVATION  
SCALE 1:100

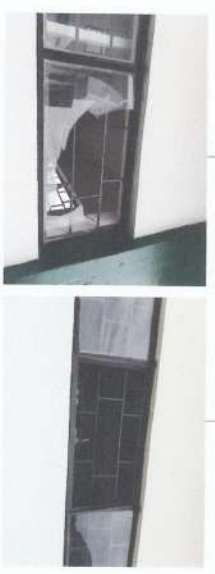

NOTE:  
- REPLACEMENT OF BROKEN GLASS

<p>PROJECT AND LOCATION:</p> <p><b>REPAIR OF CITRUS TRAINING CENTER</b></p> <p>NINEVA VIZCAYA STATE UNIVERSITY, BAYOUBONG CAMPUS</p> <p><b>NVSU</b></p>	<p>PREPARED BY:</p> <p><b>TRISTA J. ANIELLE G. AU</b> Engineering Assistant - IO</p>	<p>REVIEWED AND SUBMITTED BY:</p> <p><b>ANDRES M. SABUNGAN JR.</b> Chief, Infrastructure</p> <p><b>YRUS M. D. CADIENTE</b> Director, PPSS</p>	<p>CONCURRED BY:</p> <p><b>ARVIN F. MADRISTEROS</b> Campus Administrator</p>	<p>RECOMMENDING APPROVAL:</p> <p><b>CARLO F. VADIL</b> VP for Planning, Development and Information System</p>	<p>APPROVED BY:</p> <p><b>WILFREDO A. DUMALE JR.</b> University President</p>	<p>SHEET NO:</p> <p><b>A-7</b> <b>12</b></p>
---------------------------------------------------------------------------------------------------------------------------------------------------------	------------------------------------------------------------------------------------------	-------------------------------------------------------------------------------------------------------------------------------------------------------	----------------------------------------------------------------------------------	--------------------------------------------------------------------------------------------------------------------	-----------------------------------------------------------------------------------	--------------------------------------------------

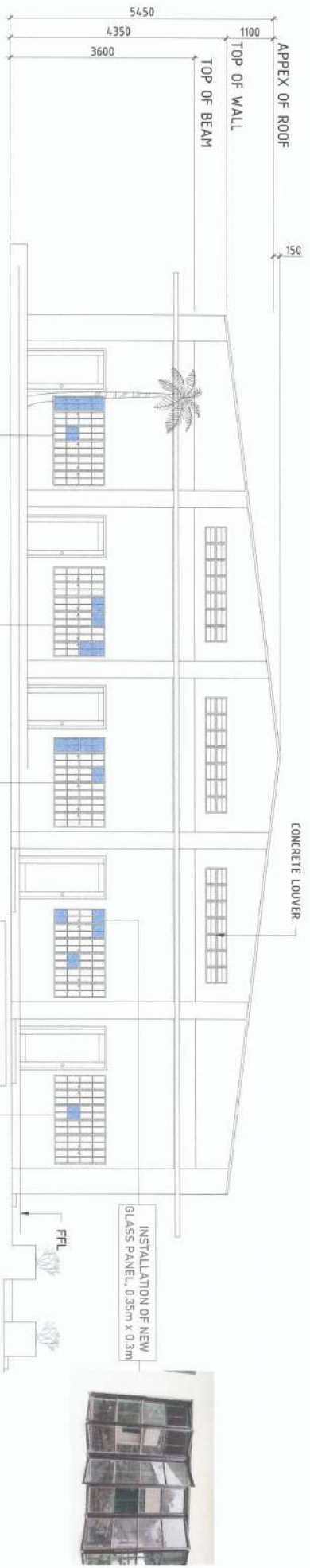

INSTALLATION OF NEW GLASS PANEL, 0.35m x 0.3m



LEFT ELEVATION  
SCALE 1:100



INSTALLATION OF NEW GLASS PANEL, 0.35m x 0.3m



INSTALLATION OF NEW GLASS PANEL, 0.35m x 0.3m



NOTE:

- REPLACEMENT OF BROKEN GLASS

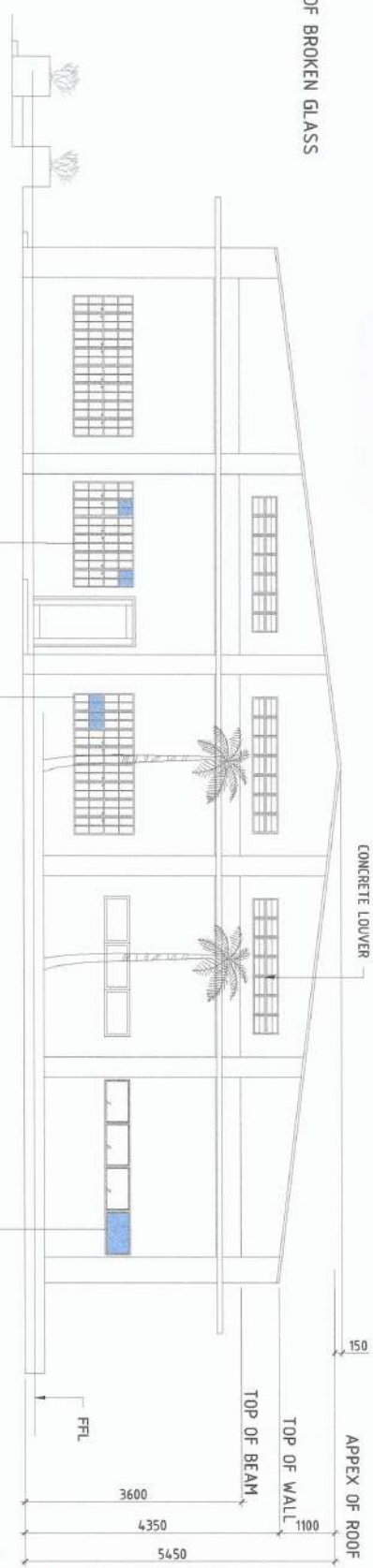

INSTALLATION OF NEW GLASS PANEL, 0.85m x 0.5m



RIGHT ELEVATION  
SCALE 1:100



PROJECT AND LOCATION:	PREPARED BY:	REVIEWED AND SUBMITTED BY:	CONCURRED BY:	RECOMMENDING APPROVAL:	APPROVED BY:	SHEET NO.:
-----------------------	--------------	----------------------------	---------------	------------------------	--------------	------------



**REPAIR OF CITRUS TRAINING CENTER**  
NUEVA VIZCAYA STATE UNIVERSITY, HAYDONBONG CAMPUS

TRISTA ANTELE G. AU  
Engineering Assistant - IO

ANDRES M. SABUNCAN JR.  
Chief, Infrastructure

TYRUS V. DELA CRUZ  
Director, ITSSDS

ARVIN P. MALLISTEROS  
Campus Administrator

CARLO P. MADIL  
VP for Planning, Development, and Information System

WENDELDO A. DUMALAL JR.  
University President





FRONT ELEVATION (AS-BUILT)  
SCALE 1:100

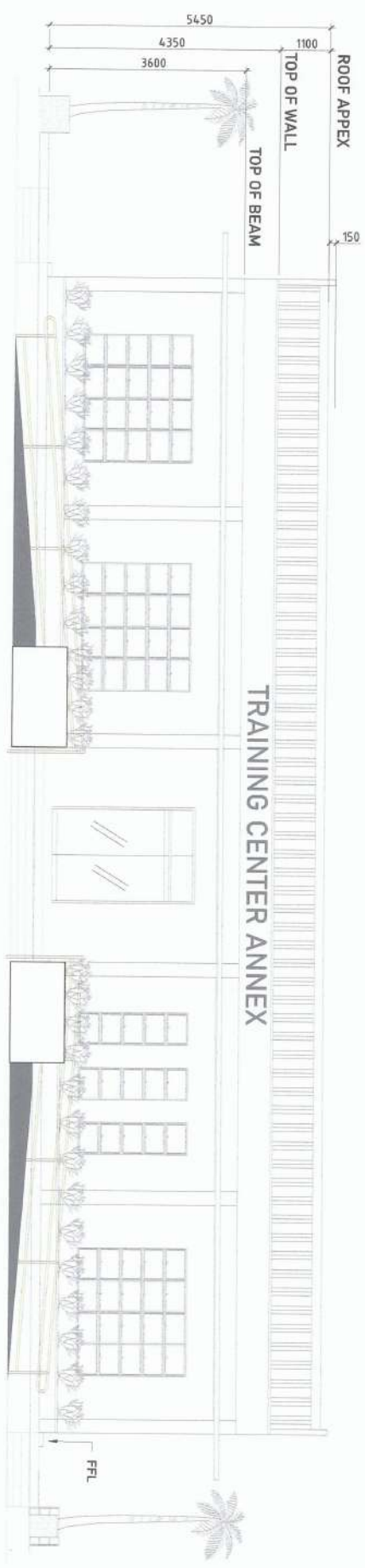

FRONT ELEVATION (PROPOSED)  
SCALE 1:100

NOTE:  
**\*\*ALL UNCLEAR DETAILINGS SHOULD BE REFERRED TO PPDS BEFORE EXECUTION OF WORKS.**

PROJECT AND LOCATION:	PREPARED BY:	REVIEWED AND SUBMITTED BY:	CONCURRED BY:	RECOMMENDING APPROVAL:	APPROVED BY:	SHEET NO:
<div> <b>REPAIR OF CITRUS TRAINING CENTER</b> NIEVA VIZCAYA STATE UNIVERSITY, BAYOMBONG CAMPUS</div>	<div> <b>TRISTA ISABELLE G. AU</b> Engineering Assistant - JO</div>	<div> <b>ANDRES M. SAMUNGAN JR.</b> Chief Infrastructure</div> <div> <b>JYRUS YLES D. CADIENTE</b> Director, PPDS</div>	<div> <b>ARVIN P. VALDIVESTEROS</b> Campus Administrator</div>	<div> <b>CARLO F. VADIL</b> VP for Planning, Development and Information System</div>	<div> <b>WILFREDO A. DUMALAG JR.</b> University President</div>	<div></div>

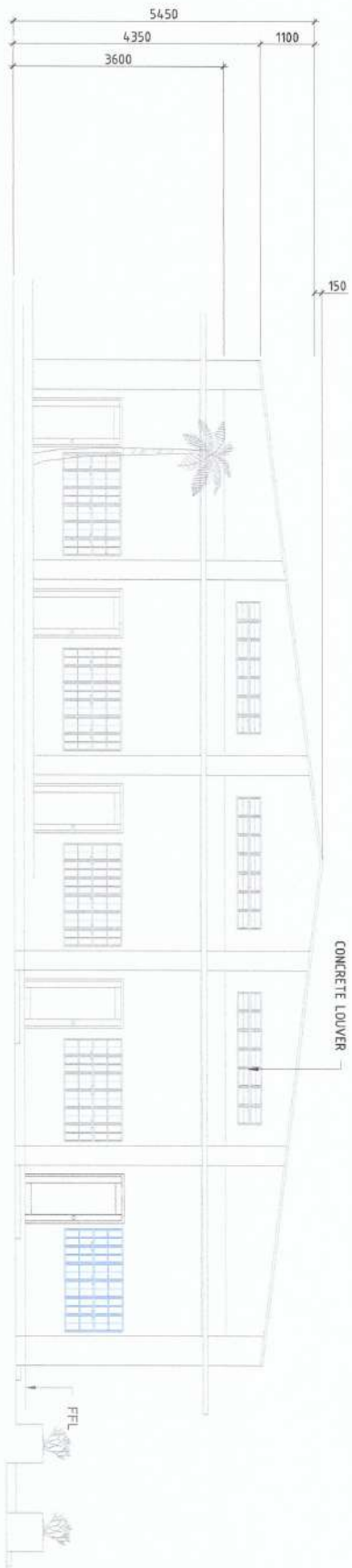

LEFT ELEVATION (AS-BUILT)  
SCALE 1:100

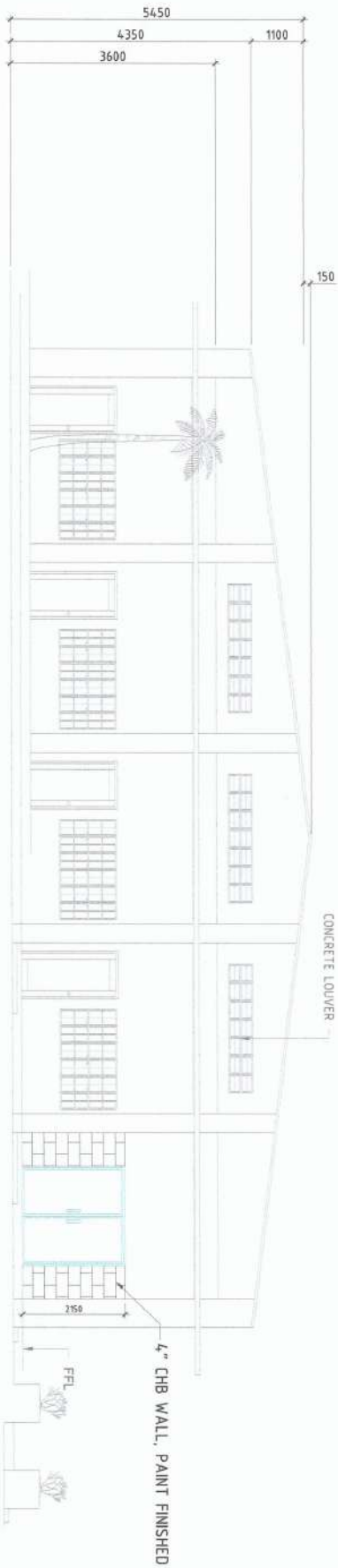

LEFT ELEVATION (PROPOSED)  
SCALE 1:100

NOTE:

**\*\*ALL UNCLEAR DETAILS SHOULD BE REFERRED TO PSDS BEFORE EXECUTION OF WORKS.**

PROJECT AND LOCATION:

PREPARED BY:

REVIEWED AND SUBMITTED BY:

CONCURRED BY:

RECOMMENDING APPROVAL:

APPROVED BY:

SHEET NO:



**REPAIR OF CITRUS TRAINING CENTER**  
NEIVA VIZCAYA STATE UNIVERSITY, DAVANBONG CAMPUS

TRISTIA M. G. AU  
Engineering Assistant - IO

ANDRES M. SABUNCAN JR.  
Chief, Infrastructure

YRUS M. CADIENTE  
Director, PSDS

ARVIN P. VILLESEROS  
Campus Administrator

CARLO F. VADO  
VP for Planning, Development and Information System

WILFREDO A. DUMAYE JR.  
University President



## \*\*\*ALL INCI FAN DETAILINGS

**\*\*ALL UNCLER DETAILINGS SHOULD BE REFERRED TO PSDS BEFORE EXECUTION OF WORKS.**



SHEET NO.

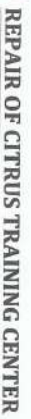

NSU

NUEVA VIZCAYA STATE UNIVERSITY, BAYOMBONG CAMPUS

TRISTA JANELLE G. AU  
Engineering Assistant - JO

**ANDRES M. SABUNGAN JR.**  
Chief, Infrastructure

**LYRUS PILES D. CADIENTE**  
Director, PPSSD

ARVIN P. VALLESTEROS  
Campus Administrator

**CARLO F. VARDI**  
VP for Planning Development and Information Systems

WILFREDO A. DUMALE JR.  
University President



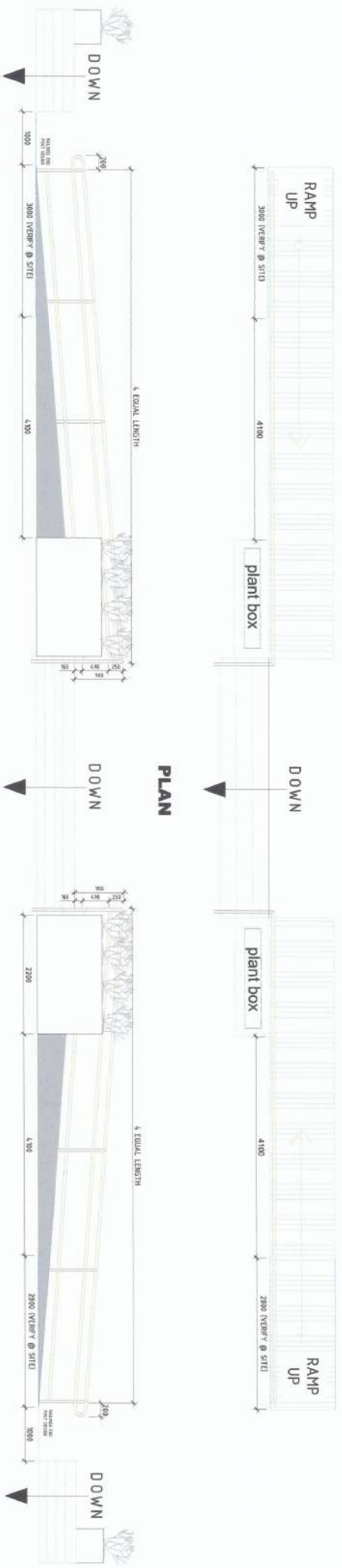

**RAMP DETAILS 2D DIAGRAM**  
SCALE 1"=10'

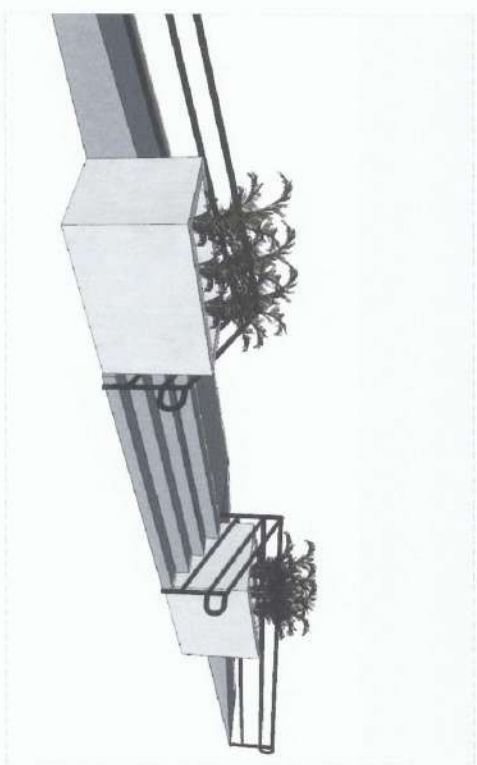

**RAMP DETAILS 3D DIAGRAM**  
SCALE 1"=10'

NOTE:

**\*\*ALL UNCLEAR DETAILINGS SHOULD BE REFERRED TO PPDS BEFORE EXECUTION OF WORKS.**

PROJECT AND LOCATION:	PREPARED BY:	REVIEWED AND SUBMITTED BY:	CONCURRED BY:	RECOMMENDING APPROVAL:	APPROVED BY:	SHEET NO:
 <b>REPAIR OF CITRUS TRAINING CENTER</b> NUEVA VIZCAYA STATE UNIVERSITY, BAYOMBONG CAMPUS <b>NVSU</b>	TRISTA ANNELLE G. AU <i>Trista Annelle G. AU</i> Engineering Assistant - IO	ANDRES K. SABUNGAN JR. <i>Andres K. Sabungan Jr.</i> Chief, Infrastructure	TYRUS P. RESD. CADIENTE <i>Tyrus P. Resd. Cadiente</i> Director, PPDS	ARVIN P. VILLASTEROS <i>Arvin P. Villasteros</i> Campus Administrator	CAMILO F. VAPIL <i>Camilo F. Vapil</i> VP for Planning, Development and Information System	WILFREDO A. DUMALE JR. <i>Wilfredo A. Dumale Jr.</i> University President
						

10mm Ø RSB spaced @ 600mm transverse & as shown longitudinal

Compacted fill (met sand & gravel)



DOWN



10mm Ø RSB spaced @ 600mm transverse & as shown longitudinal

Compacted fill (met sand & gravel)



DETAIL OF RAMP

SCALE 1:75

DOWN



WALL FOOTING PLAN

SCALE 1:75

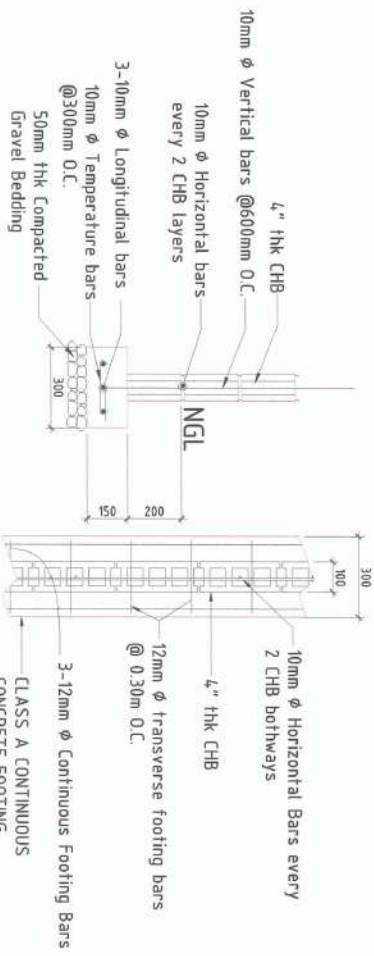

WALL FOOTING DETAILS

NOTE:  
\*\*ALL UNCLEAR DETAILINGS SHOULD BE REFERRED TO PSDS BEFORE EXECUTION OF WORKS.

PROJECT AND LOCATION:	PREPARED BY:	REVIEWED AND SUBMITTED BY:	CONCURRED BY:	RECOMMENDING APPROVAL:	APPROVED BY:	SHEET NO:
-----------------------	--------------	----------------------------	---------------	------------------------	--------------	-----------

**REPAIR OF CITRUS TRAINING CENTER**  
NUBUA WIZCANA STATE UNIVERSITY, RAYOKBONG CAMPUS

**TRISTA VALLE G. AU**  
Engineering Assistant - IO

**ANDRES M. SABUNCAN JR.**  
Chief Infrastructure

**YRIS P. D. CADIENTE**  
Director, PISUS

**ARVIN P. MALLESTEROS**  
Campus Administrator

**CARLOS F. VADIT**  
VP for Planning Development and Information System

**WILFREDO A. DUMALE JR.**  
University President



# PROJECT AREA

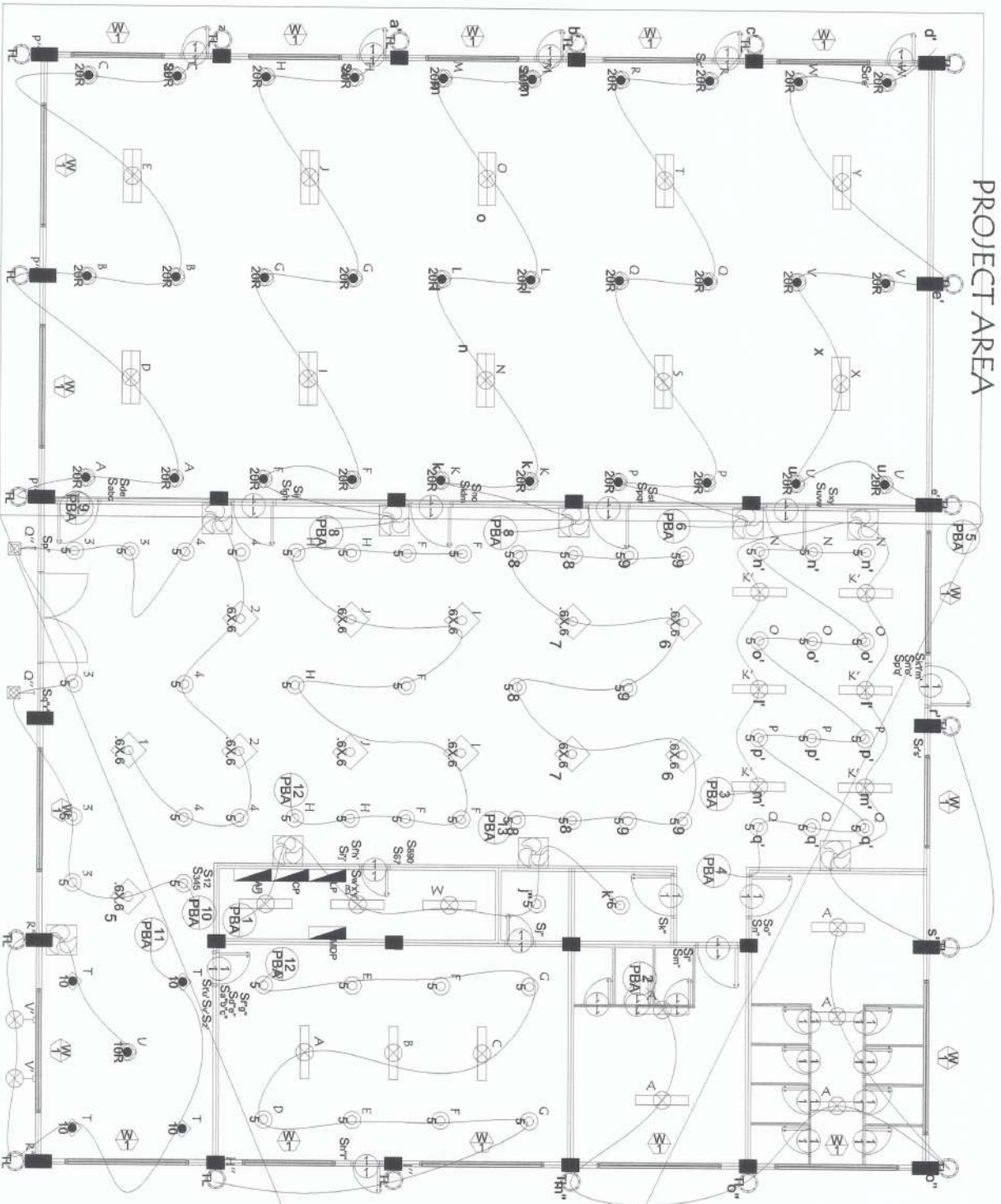

**E** EXISTING LIGHTING LAYOUT  
SCALE 1:1000

- SCOPE OF WORKS:**
1. CAREFUL REMOVAL OF CONDUIT, WIRES AND LIGHTING FIXTURES OF DESTROYED CEILING.
  2. TURNOVER REMOVED CONDUIT, WIRES AND LIGHTING FIXTURES TO PSDS OFFICE.
  3. INSTALLATION OF BRAND NEW CONDUIT, WIRES AND LIGHTING FIXTURES (10 SETS OF LOWER HOUSING WITH 2-18 TUBE, 30 SETS OF E27 RECEPTACLE WITH 20W BULB)



DESTROYED CEILING

## LEGENDS:

- 1 2-18W LED TUBE
- 20R 20W LED BULB

SIGNED & SEALED BY:	PROJECT TITLE & LOCATION	PREPARED BY:	SUBMITTED BY:	CONCURRED BY:	RECOMMENDING APPROVAL:	APPROVED BY:	SHEET NO.
---------------------	--------------------------	--------------	---------------	---------------	------------------------	--------------	-----------

PRC Reg. No. VARIANTE  
PTR No. Valid Until  
Date of Issue: **NVSU**  
REPAIR OF CITRUS TRAINING CENTER  
MARCO P. UBATAN  
ADMINISTRATIVE AIDE I-CASUAL  
ANDREA A. SABUNGAN JR.  
OFF. INFRASTRUCTURE  
JYRUS M. CADENTE  
DIRECTOR, PSDS  
ARVIN F. JALISTEROS  
CAPTAIN, ADMINISTRATION  
CARLO F. CADIL  
VP FOR PLANNING DEVELOPMENT & INFORMATION SYSTEM  
FREDDO A. DOMACOR  
UNIVERSITY PRESIDENT

- SCOPE OF WORKS:
1. INSTALLATION OF 15 SETS OF EMERGENCY LIGHTS.
  2. INSTALLATION OF 8 SETS OF EXIT LIGHT-EMERGENCY LIGHT COMBINATION.
  3. PROVIDE 1 CONVENIENCE OUTLET WITH GROUND AND SAFETY SHUTTER FOR EMERGENCY LIGHT AND EXIT LIGHT-EMERGENCY LIGHT COMBINATION. 21 SETS



## EMERGENCY LIGHT AND EXIT LIGHT LAYOUT

### EMERGENCY LIGHT

### EMERGENCY-EXIT LIGHT COMBINATION

E  
1  
SCALE 1:100MMS

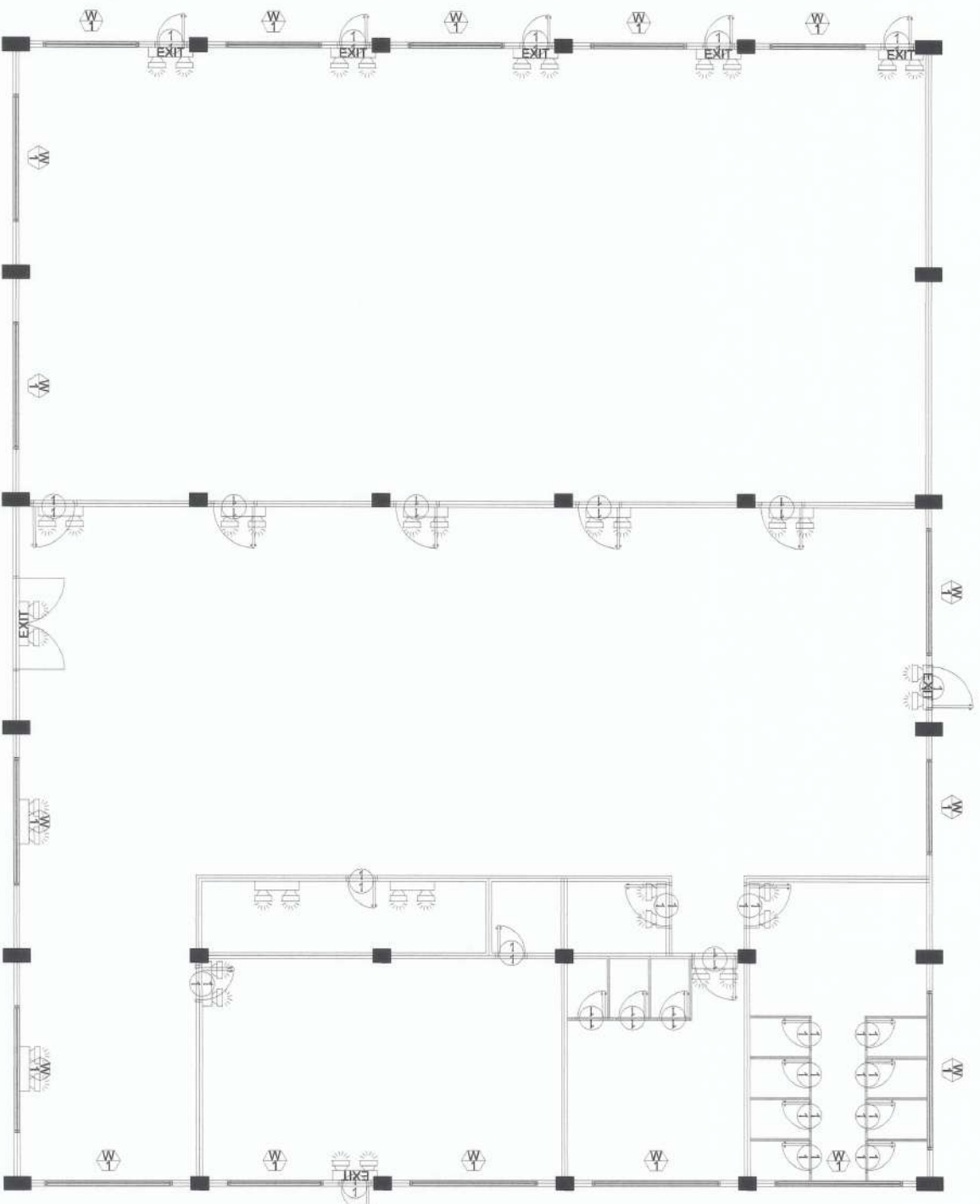

SIGNED & SEALED BY:

PROJECT TITLE & LOCATION

PREPARED BY:

SUBMITTED BY:

CONCURRED BY:

RECOMMENDING APPROVAL:

APPROVED BY:

SHEET NO:

PRG. Reg. No.  
PTR. No.  
Place of Issue  
TIN No.



REPAIR OF CITRUS TRAINING CENTER  
NIEVA VECZAVA STATE UNIVERSITY, BAYOMBONG CAMPUS

MARCO P. UBATAN  
ADMINISTRATIVE AIDE I/ASST.

ANDRES MISABUNGAN JR.  
CHIEF INFRASTRUCTURE

JYRUS PALES D. CADIENTE  
OFF. DIRECTOR IPROS

ARVIN P. VANCESTEROS  
CAMPUS ADMINISTRATOR

CARLO F. VANDI  
VP FOR PLANNING DEVELOPMENT & CONSTRUCTION

VALTERO A. DIMALE JR.  
UNIVERSITY PRESIDENT

E2  
2

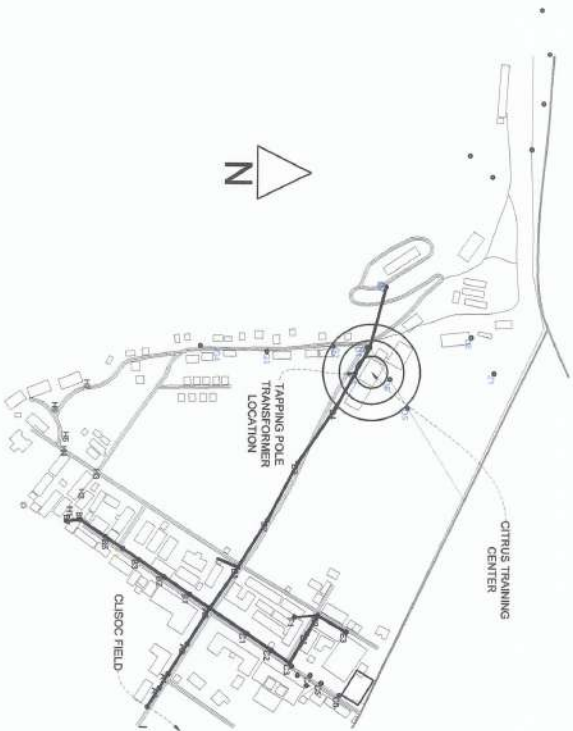

**E**  
VICINITY MAP  
1

TRANSFORMERS  
:REPLACEMENT OF  
TRANSFORMERS,  
3 UNITS 50KVA  
COMPLETELY SELF  
PROTECTED  
TRANSFORMERS  
(CSP)

CITRUS TRAINING  
CENTER

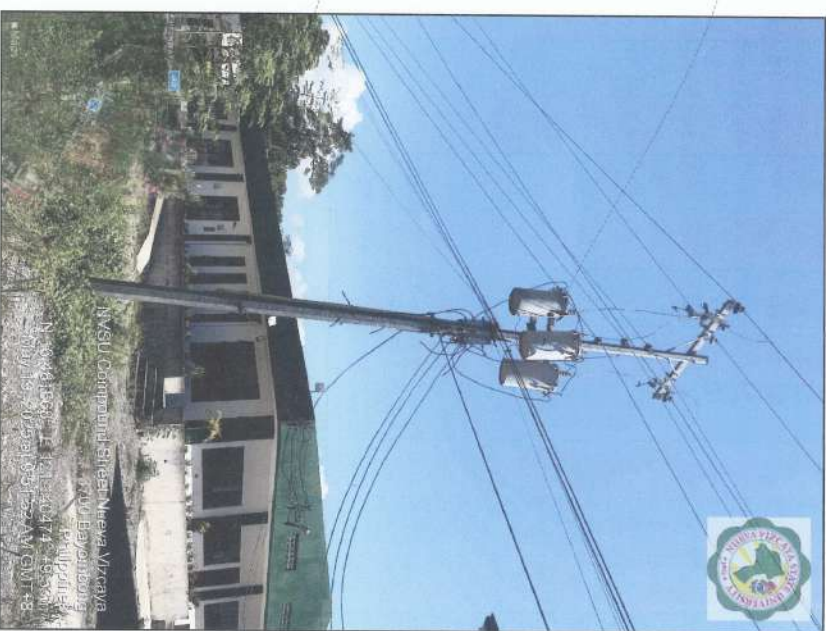

**E**  
TRANSFORMER LOCATION  
1

SIGNED & SEALED BY:	PROJECT TITLE & LOCATION	PREPARED BY:	SUBMITTED BY:	CONCURRED BY:	RECOMMENDING APPROVAL:	APPROVED BY:	SHEET NO:	
PRC Reg No: PTR No: Piece of Issue: Date of Issue: VARD Unit: VARD Unit: Date of Issue: ITM No:	 <b>REPAIR OF CITRUS TRAINING CENTER</b> NYSU NYSU WICOMA STATE UNIVERSITY, BAYBONG CAMPUS	 <b>MARCO P. UBATAN</b> ADMINISTRATIVE AIDE I/ASIAU	 <b>ANDRES M. SABUNGAN JR.</b> CHIEF, INFRASTRUCTURE	 <b>JYRUS S. D. GADIANTE</b> ASST. DIRECTOR, PRISOS	 <b>ARVIN P. VALLESTEROS</b> CAMPUS ADMINISTRATOR	 <b>CARLO F. VADU</b> VP FOR PLANNING & DEVELOPMENT & INFORMATION SYSTEM	 <b>WILFREDO A. DUMALE JR.</b> UNIVERSITY PRESIDENT	

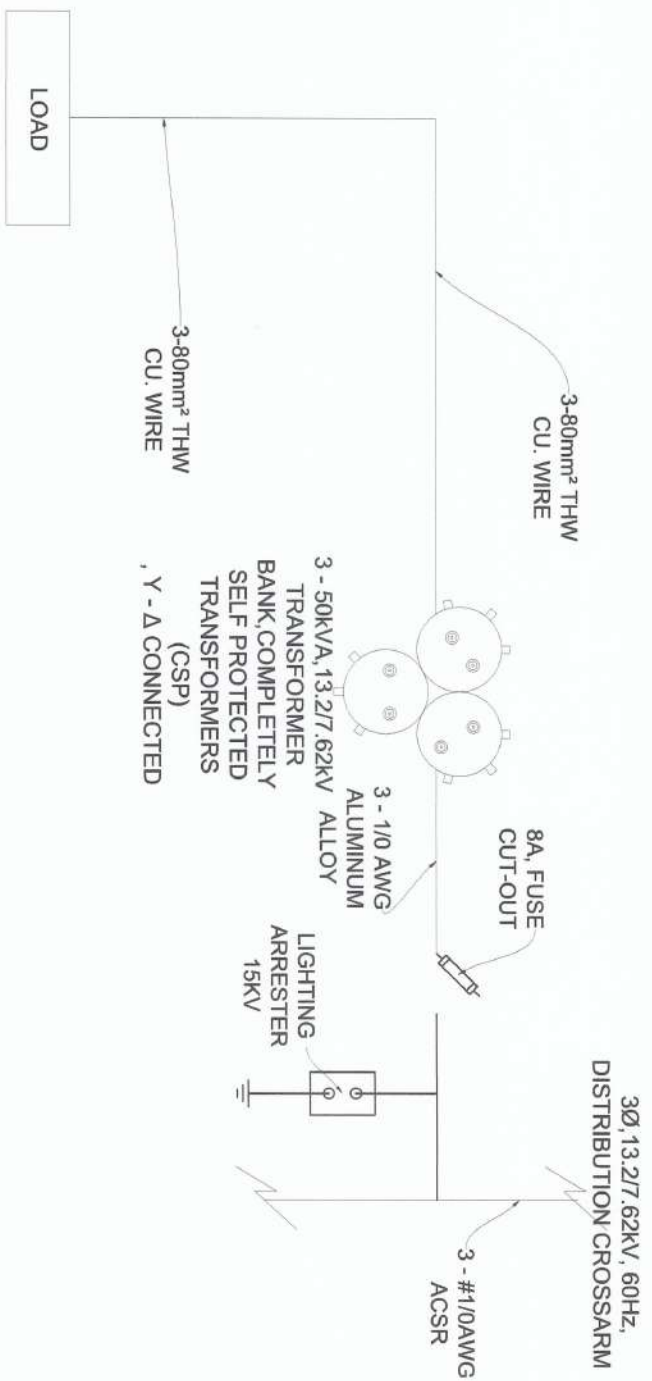

**E**  
**1**  
**SINGLE LINE DIAGRAM**

COMPUTATION OF LOADS:  
TRANSFORMER FULL LOAD PRIMARY CURRENT (3 SETS OF 50KVA TRANSFORMER, Y-PRIMARY)

$$I_p = ((50KVA / 7.62KV))$$

$$I_p = 6.56A$$

USE 8A FUSE LINK  
USE 1/0 AWG ALUMINUM ALLOY, JUMPER

TRANSFORMER FULL LOAD SECONDARY CURRENT (3 SETS OF 50KVA TRANSFORMER, Δ SECONDARY)

$$I_s = ((50KVA * 1000) / (230V) * 1.732)$$

$$I_s = 376.53A$$

USE 3-80mm² THW COPPER WIRE

**E**  
**2**  
**TRANSFORMER FULL LOAD CURRENTS**

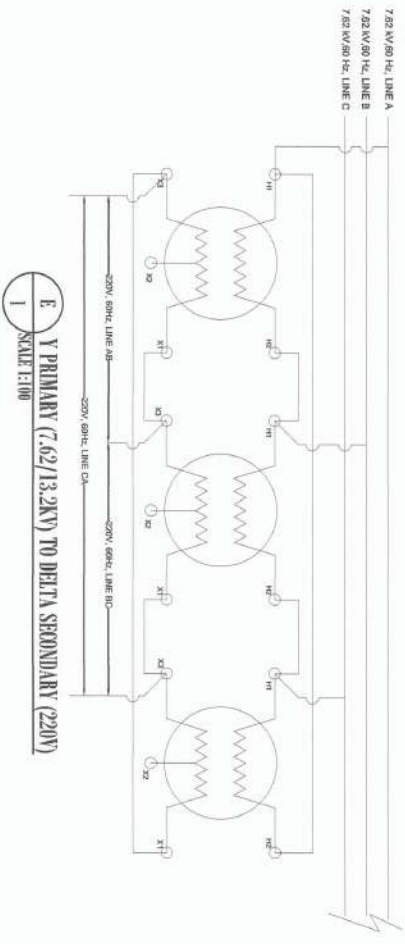

**E**  
**1**  
**Y PRIMARY (7.62/13.2KV) TO DELTA SECONDARY (220V)**  
**SCALE 1:100**

SIGNED & SEALED BY:	PROJECT TITLE & LOCATION	PREPARED BY:	SUBMITTED BY:	CONCURRED BY:	RECOMMENDING APPROVAL:	APPROVED BY:	SHEET NO:
PRC Reg No: PTR No: Place of Issue: TIN No:	REPAIR OF CITRUS TRAINING CENTER NYSU	MARCO P. UBATAN ADMINISTRATIVE AID POSSIBLE	ANDRES M. SABUNGAN JR. CHIEF-INSPECTION TIME	JYRUS D. CADENTE CHIEF-INSPECTION TIME	ARVIN P. VALLESTEROS CHIEF-INSPECTION TIME	CARLO E. VERA VP FOR PLANNING, DEVELOPMENT & INFORMATION SYSTEM	<b>E4</b> <b>5</b>

- ITEMS TO INSTALL:
1. 3 SETS OF BRACKET, MOUNTING FOR FUSE CUTOUT AND ARRESTER
  2. 3 SETS OF BRACKET, MOUNTING FOR TRANSFORMER
  3. 3 SETS OF TRANSFORMER, POLE TYPE, CSP, 50 KVA, CU-CU WINDING

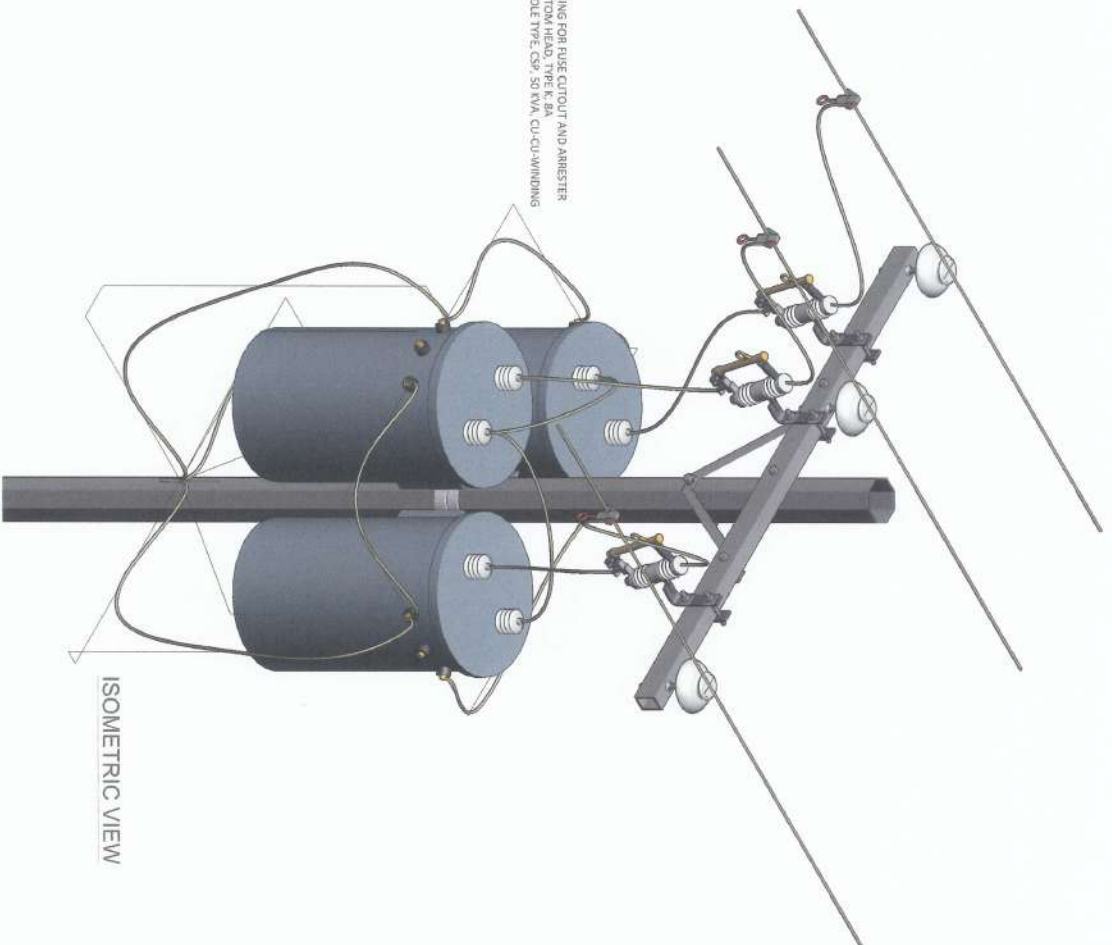

ISOMETRIC VIEW

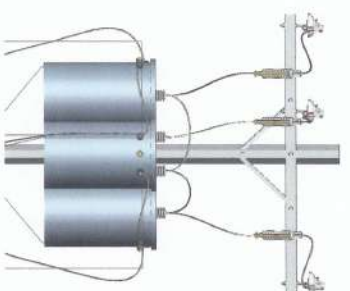

FRONT VIEW

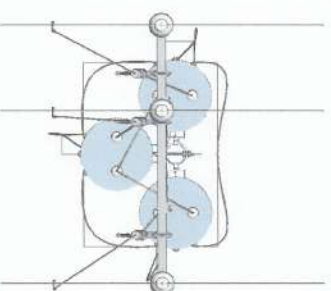

TOP VIEW

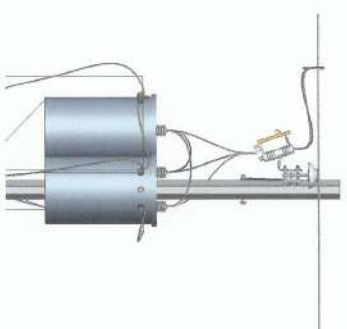

SIDE VIEW

E 3-50KVA POLE MOUNTED TRANSFORMER CLUSTER

1

SIGNED & SEALED BY:	PROJECT TITLE & LOCATION	PREPARED BY:	SUBMITTED BY:	CONQUIRED BY:	RECOMMENDING APPROVAL:	APPROVED BY:	SHEET NO.
PREP. TAG NO. PROJECT NO. DATE OF ISSUE DATE OF REUSE	 REPAIR OF CITRUS TRAINING CENTER MARCO P. UBATAH ADMINISTRATIVE AIDE-CADALAN NVSU NIPA VICAYA STATE UNIVERSITY - BAYOMBONG CAMPUS	 MARCO P. UBATAH ADMINISTRATIVE AIDE-CADALAN	 ANDRES SABUNGAN JR. CIVIL ENGINEER	 JYRUS J. D. CADENTE CIVIL ENGINEER	 ARVIN S. ESTEROS CIVIL ENGINEER	 CARLO P. VILLAL CIVIL ENGINEER UNIVERSITY PRESIDENT	 E5 5

- SCOPE OF WORKS:
1. INSTALLATION OF 20 SETS OF SMOKE DETECTOR, 5 SETS OF MANUAL PULL SWITCH AND 5 SETS OF ALARM BELL.

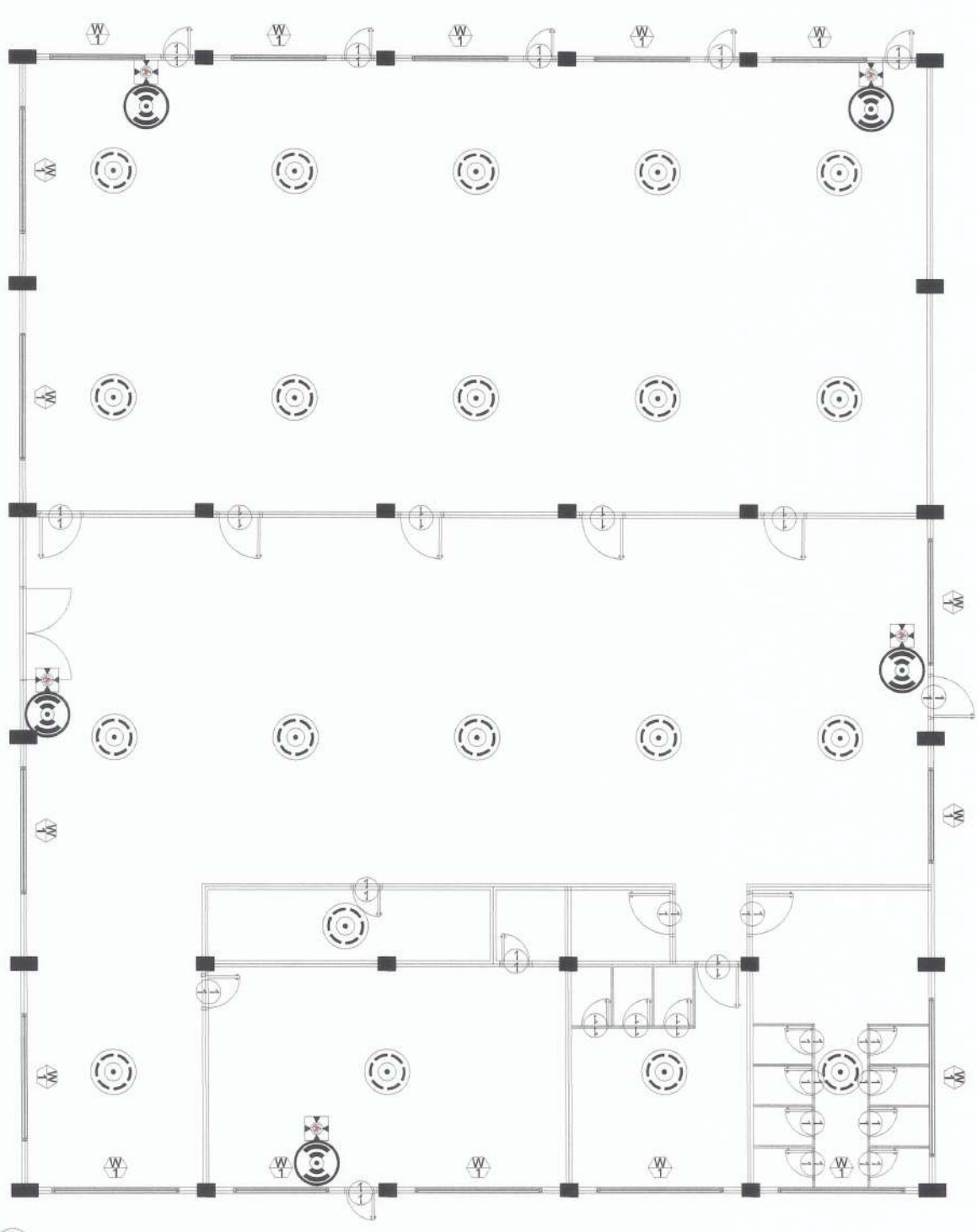

- LEGENDS:
- SMOKE DETECTOR
  - MANUAL PULL SWITCH, 220V, 60Hz
  - ALARM BELL, 220V, 60Hz

SIGNED & SEALED BY:	PROJECT TITLE & LOCATION	PREPARED BY:	SUBMITTED BY:	CONCURRED BY:	RECOMMENDING APPROVAL:	APPROVED BY:	SHEET NO.
PSC Reg No: PTR NO: Place of Issue: Date of Issue: Valid Unit: Valid Unit: Valid Unit:	REPAIR OF CITRUS TRAINING CENTER NUEVA VIZCAYA STATE UNIVERSITY, BAYOMBONG CAMPUS	<i>Marco P. Ubatan</i> MARCO P. UBATAN ADMINISTRATIVE AIDE-LOCAL	<i>Andres M. Sabungan Jr.</i> ANDRES M. SABUNGAN JR. CHIEF- INFRASTRUCTURE	<i>Jyrus Jyles D. Cadiente</i> JYRUS JYLES D. CADIENTE CHIEF- DIRECTOR, PSCD	<i>Arvin M. Alasteros</i> ARVIN M. ALASTEROS CHIEF- ADMINISTRATOR	<i>Carlo F. Adil</i> CARLO F. ADIL VP FOR PLANNING DEVELOPMENT & INFORMATION SYSTEM	<i>Fred A. Dimala Jr.</i> FRED A. DIMALA JR. UNIVERSITY PRESIDENT
							F1 1